

Patient report

Bio-Rad DATE: 10/29/2019
D-10 TIME: 11:30 AM
S/N: #DJ4I016123 Software version: 4.30-2
Sample ID: 10607551
Injection date 10/29/2019 11:04 AM
Injection #: 21 Method: HbA1c
Rack #: --- Rack position: 3

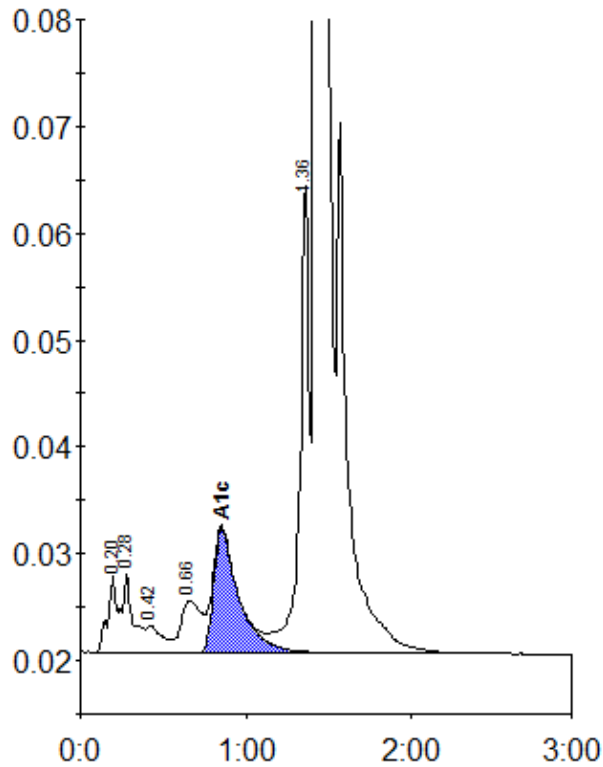

Peak table - ID: 10607551

Peak	R.time	Height	Area	Area %
A1a	0.20	7225	33332	1.1
A1b	0.28	7497	28085	0.9
F	0.42	2549	17027	0.6
LA1c/CHb-1	0.66	4857	41902	1.4
A1c	0.85	11617	122485	5.7
P3	1.36	44020	173137	5.6
A0	1.42	808444	2657462	86.5
Total Area:			3073429	

Concentration:	%
A1c	5.7